

Tanz der Matrosen

♩ = 90-165

B-Dur

Tipp: Spiele von Anfang an mit Metronom, erst wenn Du es im langsamen Tempo fehlerfrei spielen kannst, steigere das Tempo

C-Dur

27

32

36

40

44

48

Des-Dur

53

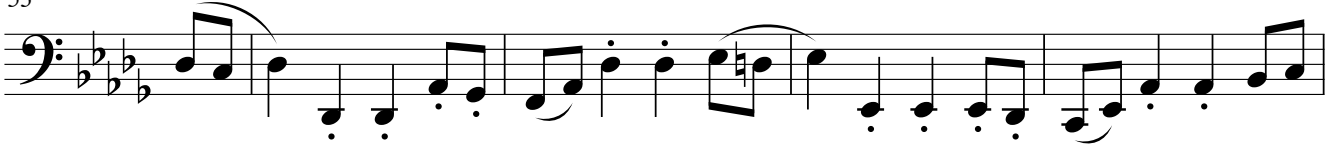

58

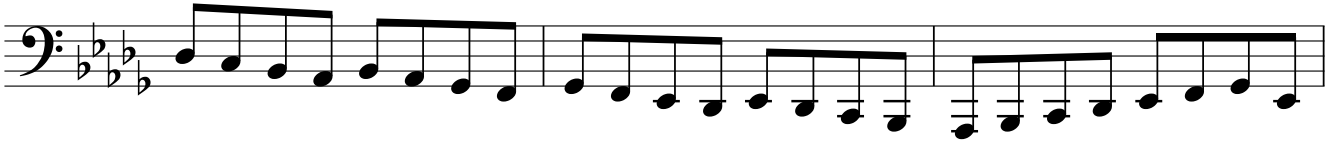

61

65

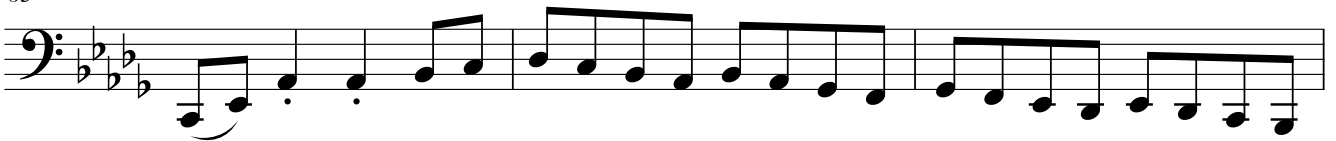

68

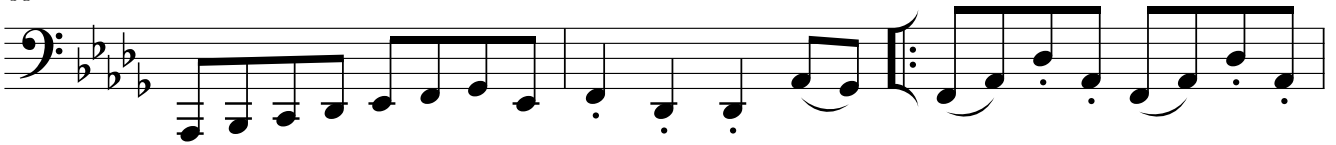

71

75

D-Dur

79

84

88

92

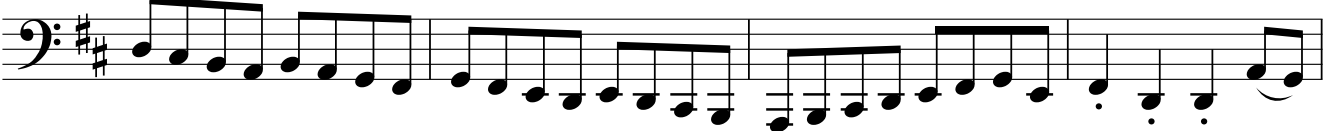

96

100

Es-Dur

105

110

113

117

120

124

127

E-Dur

131

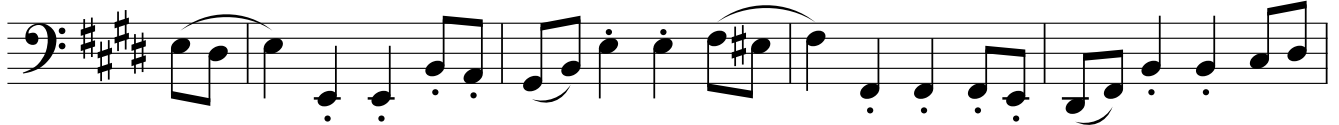

136

139

143

146

150

153

F-Dur

157

162

166

170

174

178

